Vmag™

FOUR DEBUTS

ALL STACKED • ALL NATURAL

VOLUPTUOUS.COM

Voluptuous®

JULY 2017

THE HOUR GLASS ISSUE

KARLA JAMES

AND OUR CURVIEST GIRLS EVER

THE SCORE GROUP®

BRAND NEW H-CUPPER

ROXI'S FIRST ANAL XXX

EMMA: CANADA'S TWIN PEAKS

PREGGO AND BUSTING OUT!

HITOMI & LILY MADISON GO TIT-TO-TIT

MAY'S 3-WAY POKER PARTY

HARDCORE EDITION

SALE TO MINORS IS FORBIDDEN

VIDEO INSIDE

Vmag™
JULY 2017

CONTENTS

VOLUME 24, NUMBER 4

DEPARTMENTS

5 **V-MAIL**
This issue: Prim and proper girls who show their tits, readers' art and more.

28 **V-SPOT**
SCORE is celebrating its 25th, plus guess who took the XXX plunge?

FEATURES

36 **HOURGLASS BEAUTIES**
Eight pages of girls whose curves go on forever. They've got tits and hips!

44 **INTERVIEW: MILLY MARKS**
She's young, she has firm H-cup tits and she's posing nude for the first time.

PICTORIALS

12 **HITOMI & LILY MADISON**

21 **DEMMY BLAZE**

29 **AURORA ROSE**

55 **SMILEY EMMA**

63 **NATHALY CHERIE**

70 **MAY WEST XXX**

80 **DULCINEA**

88 **ROXI RED XXX**

NOTICE: THIS IS ADULT MATERIAL
All of the performers/models, and all of the characters that they portray, were over 18 years of age at the time of the photography. The content is inappropriate for minors and appropriate care should be taken to ensure that it is not viewed by anyone under 18 years of age.

Voluptuous (ISSN #1087-7657) is published bi-monthly for a total of 6 issues per year. Subscriptions (6 issues): $39.95 per year in the USA and $69.95 (U.S. funds only) in Canada. Published by The SCORE Group, P.O. Box 269017, Miami, FL 33126-9017. Periodicals Postage paid at Miami, FL and additional mailing offices. POSTMASTER: Please send address changes to: Voluptuous, P.O. Box 269017, Miami, FL 33126-9017.

DEMMY BLAZE PG 21

AURORA ROSE PG 29

SMILEY EMMA PG 55

NATHALY CHERIE PG 63

MAY WEST PG 70

DULCINEA PG 80

LDM, SOPHIE AND LILY: HOURGLASS BEAUTIES. PG 36

12
HITOMI AND LILY MADISON
They loved their first time so much, they did it again!

88
ROXI RED
She's one of the most-stacked babes ever, and she's breaking her anal cherry with a huge cock.

AMAYA MAY
Her first XXX pictorial in the MARCH '17 ISSUE

VOLUPTUOUS

subscribers can now add a

XXX bonus DVD

to their subscriptions. You get a DVD packaged with each issue!

IT'S THE PERFECT JACK PACK AT AN ABSOLUTELY INCREDIBLE PRICE!

Get 6 ISSUES of Voluptuous

PLUS 6 BONUS XXX DVDs

FOR ONLY $49.95!

Or get 6 ISSUES of the magazine only for just $39.95

TOLL-FREE U.S. & CANADA 1•800•421•0760 EVERYWHERE ELSE +01•305•662•5959 24-HOUR, 7-DAY FAX 1•305•662•5952

MAIL TO: The SCORE Group (Dept. VO0717), P.O. Box 269017, Miami, FL 33126-9017 USA

☐ **SEND ME 6 ISSUES OF *VOLUPTUOUS* WITH XXX DVD: $49.95/C$65.95/£31.95/€45.95**

☐ **SEND ME 6 ISSUES OF *VOLUPTUOUS* ONLY: $39.95/C$52.95/£25.95/€ 36.95**

Allow 4-to-8 weeks for delivery of first issue. All magazines will arrive in a discreet envelope to protect your privacy. By signing below, you certify that you are at least 18 years old. We accept payment in cash (£, €, C$ or US $ Bank Notes), American Express Travelers checks denominated in US funds or checks from a Canadian bank denominated in US $ (Canada Only.). All other countries: DVD Subscription $139.95/Magazine subscription $109.95. U.S. credit card orders must provide exact billing address if different from mailing address. New and current subscribers to *Voluptuous* will automatically save 15% off all DVDs and Magazines available in *Voluptuous*. This discount applies to SCORE Group products only, to be deducted prior to the addition of any S&H charges where applicable. Plus, new and current U.S. subscribers receive FREE S&H on all SCORE Group DVDs for the length of your subscription. *No discounts on magazine subscriptions. Some additional restrictions may apply. **15% discount available to U.S., Canada, U.K. & Mexico subscribers only. Offer expires July 16, 2017.**

➤ **PLEASE INDICATE:** ☐ *NEW* ☐ *RENEWAL* *All special offers mentioned above are non-transferable and are applicable as long as your *Voluptuous* subscription remains current. Discounts and free shipping offers cannot be combined with any other discount offers and may be revoked at any time at the sole discretion of *Voluptuous* and/or The SCORE Group. Current subscribers who wish to switch to a DVD Bonus subscription will receive a dollar amount credit for undeliverable issues that may be applied towards the new subscription.

➤ **PAYMENT METHOD:** ❑ Cash ❑ M/C/Eurocard/Access/Sirrus ❑ VISA/Plus ❑ AMEX ❑ Discover/Novus ❑ Maestro ❑ JCB ❑ Diners Club ❑ Union Pay

Card#_____ Exp._____ Security code_____ Amex Security code_____ Name_____ Age_____

Address_____ City_____ State_____ Zip/Post code_____

Country_____ Email_____ Signature_____

VO0717

CREDIT CARD ORDERS WILL NOT BE PROCESSED WITHOUT A SIGNATURE

SEND YOUR LETTERS TO:
V-Mail, P.O. Box 269017,
Miami, Florida 33126-9017 USA
Fax: 305-662-8922
EMAIL: VOLUPTUOUS@SCOREGROUP.COM

THEY'RE PRIM AND PROPER AND SHOWING THEIR TITS!

Dear *Voluptuous*,

Back some time ago, I wrote a letter to *SCORE* about who were the most prim and proper and presentable models. So now I present to you the V-Girls who are the most prim and proper. This should be fun. Enjoy!

1. Demmy Blaze. Being topless only is as prim and proper as you can get. Yes, Demmy is good enough to be topless only.

2. Bex Shiner. Second topless-only in this lineup. She's the second most-inhibited model of today.

3. Sha Rizel. Very basic and fundamental. Exotic, alluring and sensual.

4. Larissa Linn. Alluring, exotic and very sensual. Great camera awareness. She has good, sexy facial expressions and poses.

5. Juliana Simms. Has the best open-leg poses of any model. Has a laid back approach to her modeling.

6. Maya Milano. Girl-next-door charm. Does nothing fancy. What you see is what you get. The Nov. '15 pics were her most glamorous.

7. Kate Marie. Kate is very sensuous and erotic. She knows how to use her sexy facial expressions. Erotic but with a hint of sophistication. Her Sept. '15 pics prove that.

8. Alexya. Erotic, sensual, sensuous. Alluring, exotic, captivating, mesmerizing…the list goes on. Alexya just may be the most-erotic model in the Top 10. She's pretty darn good for having had no experience in modeling. Her explicitness is about medium-range.

9. Joana. Shows her pussy explicitly at times by spreading it with her hands, unlike her countrywoman Juliana, for example. That's why Joana's ninth while Juliana is fifth. But we've all seen enough photos of Joana to know that she is a great nude model. She's explicit but not super explicit, like with models who do hardcore.

10. Micky Bells. Yes, even in her preggo pics, she's still prim and proper. We've seen her ability to tease us. She's never done anything out of her realm. Posing while preggo may be the wildest thing she's ever done.

I also did a list of the cutest models of them all: 1. Micky Bells; 2. Tera Cox; 3. Lavina Dream; 4. Nadine Jansen; 5. Chaz; 6. Janet Jade; 7. Estelle Taylor; 8. Paola Rios; 9. Terri Jane; 10. Arianna Sinn.–S.M., Randallstown, Maryland

Demmy (above) and Sha (below) may be prim and proper, but that doesn't keep them from showing their tits.

Bex Shiner was a reality TV star in the United Kingdom. Believe us, she's not as innocent as she looks.

KRYSTAL KNOWS HOW TO FULFILL MALE FANTASIES

Dear *Voluptuous*,

What can I say except that Krystal Swift (March '16) is the nurse of my dreams and there would be a health care epidemic if she were a real nurse working in a hospital. You'd have the most top-heavy hospital ever and the hospital with the largest number of male patients who aren't sick and wives and girlfriends who have suddenly had their visitors privileges mysteriously revoked.

Krystal has become great at playing

Daria is so great, we made her the covergirl of the March '17 issue.

out these male fantasies. I also enjoyed her hairdresser scene in the Sept. '14 *Voluptuous*. I'm from Philadelphia, and there used to be a place called Eroticuts that had hot hairstylists with huge tits. I never had a chance to go visit this establishment. It was on my list before it closed down. Anyway, I'm sure none of those girls had anything on Krystal, and I'm sure there's never been a naughty nurse like Krystal.

I'd love to see Krystal as a police offer, a firewoman and/or a crossing guard.–B.D., Chicago, Illinois

Dear B.D.: We actually have a hardcore movie called Hooter Hospital *featuring hot, busty nurses who fuck. It stars Alana Ackerman, Alix Lakehurst, Bunny de la Cruz, Dallas Dixon and Kitty Lee, and it's available at* eBoobStore.com. *If you don't have online access, give us a call at 1-800-421-0760 (toll-free in the U.S. and Canada) to order. Elsewhere, the number is +1-305-662-5959. And don't forget that all of our fine movies are available for download so you can watch them now.*

FACE, TITS, EVEN HER TATS... NEWBIE DARIA HAS IT ALL

Dear *Voluptuous*,

After Paige Turner, Daria (March '17) is the new bombshell in the world of big-boob lovers. She's wonderful! Thank you for bring bring us these kinds of marvelous ladies.

Daria has captured my heart. Her face is cute, her boobs are wonderful, and her tattoos are beautiful. I hope to see more of Daria, even if it's not necessarily in XXX action, although that would be great, too.–S.M., via email

Krystal fucks on the floor of a hair salon in the September '14 issue.

Vmag
JULY 2017

PUBLISHED BY THE SCORE GROUP

JOHN FOX *president & CEO*
DAVE ROSENBAUM *editor*
VANESSA VILCA *art director*
ELLIOT JAMES *associate editor*

PRODUCTION

MICHAEL FEDERICI
print operations manager

ANDRES BASTIDAS
network systems manager

CUSTOMER SERVICE AND SUBSCRIPTIONS

For inquiries regarding existing *VOLUPTUOUS* subscriptions, please write to:
***VOLUPTUOUS* Customer Service**
P.O. Box 269017, Miami, FL 33126 USA
For 24-Hour Credit Card Orders:
Phone: 305-662-5959 Fax: 305-662-5952
Email: cservice@scoregroup.com

CIRCULATION

BOB CERMAK *N.A. circulation manager*
Email: bcermak2001@verizon.net

NORTH AMERICAN DISTRIBUTION

CURTIS CIRCULATION COMPANY
730 River Road
New Milford, NJ 07646-3048 USA
Phone: 201-634-7400 Fax: 201-634-7499

CHRIS REARDON *account executive*

DEBBIE WHELAN *international sales*

UK EDITION

COMAG
Tavistock Road, West Drayton,
Middlesex, UB7 7QE UK
Phone: 01895 433600 Fax: 01895 433602

ROBERT SMITH *account manager*

The records required by 18 USC 2257 and associated regulations with respect to this product (and all graphical materials associated therewith) are kept at the office of the Publisher at the following location: Custodian of Records,The SCORE Group, a division of Quad Int'l., Incorporated, 5001 S.W. 74 Court, Suite 200, Miami, FL 33155.

Retail price: USA: $9.99; Canada: $10.99; UK: £5.99. Bonus Edition: USA: $13.99; Canada: $15.99. July 2017. Vol. 24, No. 4 (on-sale May 16, 2017).

© 2017 by The *SCORE* Group and Quad Int'l., Incorporated, all rights reserved. Republishing in whole or in part, including, but not limited to, any electronic media, is expressly forbidden except with written permission of The *SCORE* Group. *Naughty Neighbors*®, *Leg Sex*®, *40Something*®, *Voluptuous*® and *SCORE*® are registered trademarks of The *SCORE* Group and Quad Int'l., Incorporated. All persons depicted herein were at least 18 years of age at the time of the photography. Editorial Office: P.O. Box 269017, Miami, FL 33126-9017. Publisher disclaims all responsibility to return unsolicited material, and all rights in materials published vest in The *SCORE* Group and Voluptuous. Letters are assumed to be for publication, unless otherwise endorsed, and may be edited. This periodical is sold subject to the following conditions: it shall not be lent, resold, hired out or otherwise disposed of in a mutilated condition or in an unauthorized cover by way of Trade, except at the full retail price, or affixed to or as a part of any publication or advertising, literary or pictorial matter whatsoever, without the expressed written consent of the publisher. Any similarity between an individual person or people depicted in the fiction or artwork in this magazine and any real person or people is purely coincidental and is not intended as a representation of any particular individual or class of people. **PRINTED IN CANADA**

Amaya May wasn't planning on doing a DP scene. It just happened!

LOVING AMAYA MAY, AND A BEHIND-THE-SCENES STORY

Dear *Voluptuous*,

A few comments about Amaya May and her hardcore pictorial in the March '17 issue. This beautiful model turns me on huge. She is fucking statuesque. She really gets me with those tan lines and that kind of MILFy lady-you-might-see-at-the-market look. She is a hot fuck. I so hope she shoots more with The SCORE Group. She reps the midwest well.–Seth, via email

Dear Seth: Amaya recently returned for a second round of shoots, and we have a story to tell you. We asked Amaya if she would do anal. She said, "Sure." We asked her if she'd do an anal scene with two guys. "That would be fun," Amaya said, "but no DP." Fine. We were very happy that Amaya wanted to do anal. A lot of models never even go all the way.

Well, the day of her anal scene arrived, and Amaya was nervous. Anal usually isn't on her menu, and here she was about to get ass-fucked by two porn studs. But Amaya's nerves went away when the scene started, and as the guys took turns fucking her ass, she got more and more into it. And wouldn't you know it, one guy was fucking her ass and she was sucking off the other when she looked up at the guy she was blowing and said, "I want you in my pussy." At the same time the other guy was in her ass? "Yes. I want a DP," Amaya said. "Let's do it!"

You'll be seeing Amaya's impromptu DP soon in Voluptuous *and an upcoming DVD.* Scoreland.com *members should keep an eye out for it, too. It was one of those special, unplanned events.*

NATURAL TITS DON'T DEFY GRAVITY. THEY USE IT.

Dear *Voluptuous*,

Silicone will never be better than real, natural breasts. Gravity makes a natural breast hang just amazingly beautifully. On the contrary, gravity makes a pair of silicones look badly sculpted. They will never be as beautiful as the natural breasts in any clothing, from any angle or in any pose.

Natural boobs are just stunningly perfect. See how Daria's naturals just hang (March '17). She has lovely, huge, heavy, long boobs hanging low beauti-

Gravity works its magic on Daria's spectacular hangers. Who needs silicone?

ATTENTION:

Vmag™

SUBSCRIBERS ARE YOU MOVING? TELL US QUICKLY!

The U.S. Post Office only forwards periodicals-rate mail for 60 days, so we must have your new address within three weeks of your move to guarantee that you'll get all your issues. We cannot be held responsible for non-delivery of issues due to your address change.

MAIL TO:
***Voluptuous* Change of Address**
P.O. Box 269017
Miami, FL 33126 USA
Please include your mailing label or a legible copy.
email: cservice@scoregroup.com

SCORELAND'S Special VIP Offer

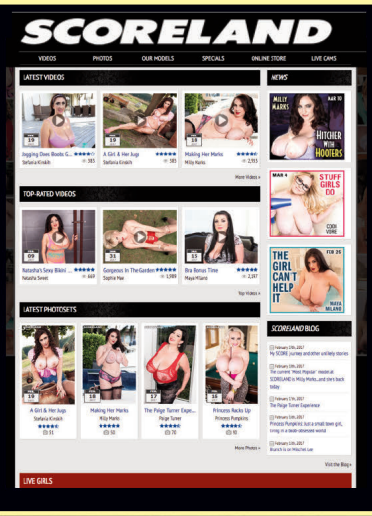

+

ONLY $13.33 /month*

That's 77% off!

Non-recurring memberships available

To take advantage of this exclusive offer for *Voluptuous* readers, paste scorevip.com/2xcombo into your web browser.

It's like getting Vmag™ every day!

*Price based on a six-month membership

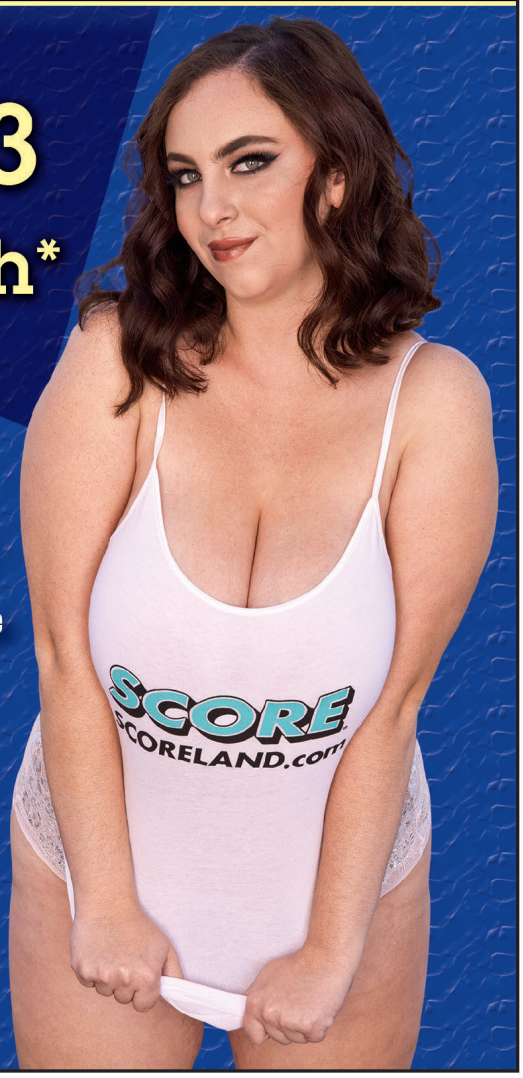

Natasha Sweet got the real thing and loved it in the May '17 issue.

fully for all of us. Thanks for giving us this stunning busty girl to enjoy and proving once again that naturals are where it's at.–R.G., via email

NATASHA: A STARR IS BORN, AND SHE'S BLAZING HOT

Dear *Voluptuous*,

Natasha Sweet (March '17) really caught my eye. She reminds me of the second coming of Blaze Starr only with a better, more-voluptuous body. Facially, she is a dead ringer for the legendary Blaze, who recently passed.

I wish Natasha would dye her hair red and change her stage name to Natasha Nova (star-related). Natasha Dulce (sweet in Spanish) is taken.

Micky Bells looks great with the added body weight and I hope she sustains it. The earlier weight loss caused her breasts to lose their volume and firmness and, thus, her earlier sex appeal.–V.C., Naples, Florida

BIG-BOOB LOTTERY WINNER

Dear *Voluptuous*,

Very nice! Natasha Sweet (March '17) obviously won a big-boob lottery. Her supernatural breasts are enormously wonderful. They get my dick so hard so quick. Also, I like her pretty face, and her pouty lips are made for some serious cocksucking. I envy her dildos.–D.B., via email

continued on page 20

Vmag™ MASTER ORDER FORM

MANY RELEASES NOW AVAILABLE ON BLU-RAY

VOLUPTUOUS XTRA 18 ..... NEW $39.95
❑ REGION-FREE DVD 2-DISC SET (PIX826D)
Featuring newcomers Rachel Raxxx, Natasha Sweet, Paige Turner, Amaya May and six more naturally stacked favorites in hardcore action. The best keeps getting better.

BUSTY BROWN SUGAR 2 ..... NEW $39.95
❑ REGION-FREE DVD 2-DISC SET (PIX813D)
Eleven caramel cuties with huge racks use their tits, deep-sucking mouths and ultra-pink pussies to satisfy hung studs and keep you jacking.

INTRODUCING MILLY MARKS ... NEW $39.95
❑ REGION-FREE DVD (PIX841D)
She's debuting in this issue, and she's already fucking on-camera! Meet H-cup Milly Marks, then watch her fuck her pussy with dildos, then watch her first XXX scenes.

FAST DELIVERY 2-3 DAYS IN THE US & 5-10 TO MOST INTERNATIONAL LOCATIONS!

International Currency Conversion Chart

US $	Canadian $	U.K. £	EU €
$99.95	C$139.95	£67.95	€92.95
$59.95	C$83.95	£40.95	€55.95
$44.95	C$62.95	£30.95	€41.95
$49.95	C$69.95	£33.95	€45.95
$39.95	C$55.95	£26.95	€36.95
$29.95	C$41.95	£19.95	€27.95
$19.95	C$27.95	£13.95	€18.95

ALL STACKED, ALL NATURAL 7 NEW $39.95
❑ REGION-FREE DVD 2-DISC SET (VD340D)
❑ BLU-RAY DISC 2-DISC SET (VD340B) ... $44.95

JUGGY DOLLS 2 ..... NEW $39.95
❑ REGION-FREE DVD 2-DISC SET (VD339D)
❑ BLU-RAY DISC 2-DISC SET (VD339B) ... $44.95

VOLUPTUOUS XTRA 17 ..... $39.95
❑ REGION-FREE DVD 2-DISC SET (PIX687D)
❑ BLU-RAY DISC 2-DISC SET (PIX687B) ... $44.95

PREGGOS & MILKERS 2 ..... $39.95
❑ REGION-FREE DVD (PIX728D)
❑ BLU-RAY DISC (PIX728B) $44.95

ALL STACKED, ALL NATURAL 5 ..... $39.95
❑ REGION-FREE DVD 2-DISC SET (VD308D)
❑ BLU-RAY DISC 2-DISC SET (VD308B) ... $44.95

FUCKIN' NATURALS 2 ..... $39.95
❑ REGION-FREE DVD (PIX637D)

FULL-FIGURED FOXES 4 ..... $39.95
❑ REGION-FREE DVD 4-DISC SET (VD334D)
❑ BLU-RAY DISC 4-DISC SET (VD334B) ... $44.95

VOLUPTUOUS BLACK LABEL $39.95
❑ REGION-FREE DVD (PIX638D)

FULL FIGURED FOXES 3 ..... $39.95
❑ REGION-FREE DVD (VD276D)

THICK CHICKS ON DICKS 4 ... NEW $39.95
❑ REGION-FREE DVD 2-DISC SET (PIX827D)

TITS ON TOP 2 ..... $39.95
❑ REGION-FREE DVD 3-DISC SET (PIX582D)

BIG FAT TITS 2 ..... $39.95
❑ REGION-FREE DVD (VD285D)
❑ BLU-RAY DISC (VD285B) $44.95

XL TOP GUNS $39.95
❑ REGION-FREE DVD 3-DISC SET (PIX665D)

ALL STACKED, ALL NATURAL 2 ..... $29.95
❑ REGION-FREE DVD (VD250D)

READY FOR STUFFING 2 ..... $39.95
❑ REGION-FREE DVD (VD305D)
❑ BLU-RAY DISC (VD305B) $44.95

THE BEST OF VOLUPTUOUS XTRA ... $39.95
❑ REGION-FREE DVD (PIX789D)
❑ BLU-RAY DISC (PIX789B) $44.95

VOLUPTUOUS XTRA 16 ..... $39.95
❑ REGION-FREE DVD (PIX664D)
❑ BLU-RAY DISC (PIX664B) $44.95

THICK CHICKS ON DICKS ANAL EDITION ... $39.95
❑ REGION-FREE DVD 2-DISC SET (PIX605D)

LARGE LOVIN' 4 ..... $39.95
❑ REGION-FREE DVD 3-DISC SET (PIX639D)

DOUBLE-STUFFED PLUMPERS 2 ..... $39.95
❑ REGION-FREE DVD (PIX614D)

DOUBLE-STUFFED PLUMPERS 3 ..... $39.95
❑ REGION-FREE DVD 2-DISC SET (PIX675D)
❑ BLU-RAY DISC 2-DISC SET (PIX675B) ... $44.95

VOLUPTUOUS XTRA 15 ..... $39.95
❑ REGION-FREE DVD (PIX612D)

SCORE XTRA 14 ..... $39.95
❑ REGION-FREE DVD 2-DISC SET (PIX630D)

ALL STACKED, ALL NATURAL 6 ..... $39.95
❑ REGION-FREE DVD 4-DISC SET (VD325D)
❑ BLU-RAY DISC 4-DISC SET (VD325B) ... $44.95

CHUBBY & FUCKED 2 ..... $39.95
❑ REGION-FREE DVD 2-DISC SET (PIX617D)

THICK CHICKS ON DICKS ANAL 2 ... $39.95
❑ REGION-FREE DVD (PIX673D)
❑ BLU-RAY DISC (PIX673B) $44.95

THICK CHICKS ON DICKS ANAL 3 ... $39.95
❑ REGION-FREE DVD (PIX829D) NEW

PREGGOS & MILKERS $39.95
❑ REGION-FREE DVD 2-DISC SET (PIX581D)

ALL STACKED, ALL NATURAL 4 ..... $39.95
❑ REGION-FREE DVD 2-DISC SET (VD298D)
❑ BLU-RAY DISC 2-DISC SET (VD298B) ... $44.95

BUSTY RIDING ACADEMY $19.95
❑ REGION-FREE DVD (PIX400D)
❑ BLU-RAY DISC (PIX400BD) $24.95

HEAVY HANGERS $39.95
❑ REGION-FREE DVD 4-DISC SET (VD291D)
❑ BLU-RAY DISC 4-DISC SET (VD291B) ... $49.95

BIG TIT A-LIST 4 ..... $39.95
❑ REGION-FREE DVD 2-DISC SET (PIX810D)
❑ BLU-RAY DISC 2-DISC SET (PIX810B) ... $49.95

TOLL-FREE 1-800-421-0760 www.eBoobStore.com
WORLDWIDE +01-305-662-5959 FAX 1-305-662-5952 MAIL: The SCORE Group, Dept. VO0717, P.O. Box 269017, Miami, FL 33126-9017 USA

❑ **I'm a SCORE Group subscriber and I get 15% discount on my DVD order.** Customer ID# _____

Shipping & Handling **U.S.:** $4 per DVD. **Canada & the rest of the world:** $10 for the first, $3 for each additional (First Class Mail International) Delivery within 7-10 days. $10 per DVD (Priority Mail International-Minimum 2 DVDs) Delivery within 5-7 days. $60 for 1-10 DVD (Express Mail International). ***15% discount applies to U.S., Canada, Mexico & UK subscribers only; free shipping applies to U.S. subscribers only.** For tracking and the security of your package, US Orders are shipped via Priority Mail or express courier. Rush Delivery is available for an additional cost. Please call for rates and service availability. **US customers make checks or money orders payable to The SCORE Group.** We accept payment in cash (£, €, C$ or US $ Bank Notes), American Express Travelers checks denominated in US funds or checks from a Canadian bank denominated in US $ (Canada Only.) Florida residents please add 7% sales tax. Credit card orders must provide the exact credit card billing address in addition to the mailing address if the two are different. All items are shipped in sturdy, discreet packaging to protect your privacy. All sales are final. Damaged DVDs will only be replaced for one of the same title if reported within 30 days of receipt. The SCORE Group cannot be held responsible for Customs seizures. By ordering, you certify that you are at least 18 years old.

Payment Method: ❑ Cash ❑ Check ❑ Money Order ❑ MasterCard/Access/Eurocard ❑ VISA ❑ American Express ❑ Maestro ❑ JCB ❑ Diners Club ❑ Union Pay

Name _____ Age _____ Card # _____ Exp. _____

Security code required (last 3 digits above signature): _____ **American Express (4 digits above card #):** _____

Address _____ City _____ Country _____ Zip Code _____

Phone _____ Email _____ **Signature Required** _____

VO0717

Credit Card Orders Will Not Be Processed Without A Signature And A Security Code

V-mag™ BACK ISSUES DEPARTMENT

MAY 2017—Young, blonde Codi Vore debuts with her hourglass figure. Natasha Sweet's first XXX. Award winners & runners-up.

MARCH 2017—Natasha Sweet and covergirl Daria debut. Newcomer Amaya May's first XXX. New Demmy, Micky & Joana.

JAN. 2017—18-year-old Rachel Raxxx fucks. Amaya May debuts. Katarina is pregnant and fucking. Hot photos of 2016's best girls.

SEPT. 2016—May West debut and interview. Demmy Blaze debut. Roxi Red XXX. Ivana Gita tits & tugs & BJ. Lila Payne encore.

MAY 2016—This issue is unbelievably stacked! Features the debut of MM-cup Tiggle Bitties. Plus Allie Pearson & Ivana Gita.

FEB./MAR. 2016—Brand-new pictorials of the finalists for Newcomer of the Year, including Alexya, Kate Marie & Larissa.

DECEMBER 2015—New Jennica Lynn photos. Beautiful Alexya debuts. Cat Bangles anal XXX. Melissa Mandlikova pregnant.

NOVEMBER 2015—P-Chan, formerly known as Fuko, debuts. Barbara Angel's first XXX. Krystal Swift, Liza & Valory Irene.

OCTOBER 2015—Samantha Lily spreads, Maserati, Katarina and Harlow fuck, Brit babe Ellie debuts and much more!

AUGUST 2015—New pics of Alaura Grey, Dors and Terri poolside, a look back at a *V-mag* legend and Trinity Michaels in XXX.

JULY 2015—Three girls debut, including glam girl Larissa Linn. Emilia Boshe XXX, and a preview of *Preggos and Milkers 2*.

MAY 2015—Our greatest awards issue ever? Quite possibly. Stuffed with all your favorite girls, hardcore and much more.

MARCH 2015—Jenna Valentine bustier than ever. New pics and interview. Shyla Shy super-preggers. Kamille Amora first XXX.

FEBRUARY 2015—Newcomer Olivia Jackson has huge tits and a big ass. New Jennica Lynn. Cutie Roxanne Diamond debuts.

JANUARY 2015—Awards issue with the finalists for top model, newcomer, XXX, ass and plumper of the year titles.

HOLIDAY 2014—G-cup Maya debuts. Natalie Fiore almost nine months preggers. Marie Leone gets ass-fucked by two guys.

DECEMBER 2014—Ten events that shaped big-tit history. Cat Bangles and Alana Lace XXX. Cameron Skye's hairy red bush.

NOVEMBER 2014—The 10 greatest growth spurts ever. Lily Madison on the beach. Missy Monroe anal. Sadie Blooms XXX.

OCTOBER 2014—Melissa Mandlikova six-months pregnant. Cat Bangles debuts. New Joana photos and interview. Maggie XXX.

AUGUST 2014—Bex Shiner and Rene Love return and an Angel DeLuca interview. Plus, good girl Jennica Lynn gets naughty.

JUNE 2014—Terri Jane and Nancy Navarro return. MILF Janessa Loren debut & interview. Cameron Skye's first hot fuck!

MAY 2014—Roxi Red pics and interview. Renee Ross, Hitomi, Joana, Karina Hart, Sirale, Rockell and Felicia Clover XXX.

APRIL 2014—Scarlet LaVey and Rachel Love XXX. Bex Shiner, Dani Moore and Elle Flynn debut. *Voluptuous Xtra 15* preview.

MARCH 2014—Three hardcore layouts featuring Jessica Roberts, Angel DeLuca and Nikki Smith. Plus three new naturals.

FEBRUARY 2014—Gya Roberts can't stop sucking her tits! New girl Brittany Kendall fucks. Jennica Lynn photos & interview.

JANUARY 2014—Arianna Sinn in her kinkiest XXX pictorial ever. Brittany Kendall and Valentina Monroe debut and much more!

HOLIDAY 2013—Our annual contest issue with full-length layouts of Rockell, Anjii Ross, Scarlet LaVey, Roxi Red and Sirale.

NOVEMBER 2013—Chantal Raye & Charlotte debut. Felicia Clover returns, and Bailey San-tanna is pregnant & fucking.

OCTOBER 2013—Janne Hollan makes a sexy return. Plump Kendra Lee Ryan debuts. Sirale and Pheona Monroe get fucked.

SEPTEMBER 2013—Terri Jane takes a skinny dip, and a sexy "Tits in Tight Tops" section featuring Renee Ross and more!

AUGUST 2013—Eight pages of V-Girls destroying their bikinis. Gya self-sucks and shaves. Plus a bonus hardcore DVD.

JULY 2013—164 pages of our greatest girls, including every award-winner through 2012. A natural lover's dream issue.

JUNE 2013—Micky Bells' J-cups overwhelm her dress. Jasmine Jones and Jolie Rain XXX. Plus Scarlet LaVey and Rockell.

MAY 2013—Roxi Red's first XXX. Bustier Lana Ivans returns and Jolie Rain. MILF Sophia plus Brandi Sparks & Jasmine Jones.

APRIL 2013—Covergirls Melissa Manning, Anjii Ross and Morgan Page. Nikki Smith breaks her XXX cherry. Siri in a threesome.

Select digital back issues available now at eBoobStore.com. You can view them on your phone, iPod, iPad or tablet. Scan this QR code to check them out!

MAIL TO: The SCORE Group (Dept. VO0717), P.O. Box 269017, Miami, FL 33126-9017 USA

Send me the following back issues. $11 PER ISSUE INCLUDING SHIPPING. CANADA C$18, UK £10, EU € 13 ALL OTHER COUNTRIES $16 USD, including shipping. **Two magazine minimum order for international customers** *15% discount applies to U.S., Canada, Mexico & UK subscribers only. U.S. orders are shipped via First Class or Priority Mail. International orders are shipped via Global Priority Mail (where available) or First Class Mail. Rush Delivery is available for an additional cost. Please call for rates and service availability. US customers, make checks or money orders payable to The SCORE Group. We accept payment in cash (£, €, C$ or US $ Bank Notes), American Express Travelers checks denominated in US funds or checks from a Canadian bank denominated in US $ (Canada Only) made payable to The SCORE Group . Florida residents please add 7% sales tax. Credit card orders must provide the exact credit card billing address in addition to the mailing address if the two are different. All items are shipped in sturdy, discreet packaging to protect your privacy. All sales are final. The SCORE Group cannot be held responsible for Customs seizures. By ordering, you certify that you are at least 18 years old.

❑ I am a V-mag subscriber & save 15% on all issues ordered.

VOLUPTUOUS: ❑ May '17 ❑ March. '17 ❑ Jan. '17 ❑ Sept. '16 ❑ May '16 ❑ Feb/Mar. '16 ❑ Dec. '15 ❑ Nov. '15 ❑ Oct. '15
❑ Aug. '15 ❑ July '15 ❑ May '15 ❑ Mar. '15 ❑ Feb.'15 ❑ Jan. '15 ❑ Hol. '14 ❑ Dec. '14 ❑ Nov. '14 ❑ Oct. '14
❑ Aug '14 ❑ June '14 ❑ May '14 ❑ April '14 ❑ Mar. '14 ❑ Feb. '14 ❑ Jan. '14 ❑ Hol. '13 ❑ Nov. '13 ❑ Oct. '13
❑ Sept. '13 ❑ Aug '13 ❑ July '13 ❑ June '13 ❑ May '13 ❑ April '13

Payment Method: ❑ Cash ❑ Check ❑ Money Order ❑ M/C/Eurocard/Access/Sirrus ❑ VISA/Plus ❑ AMEX ❑ Discover/Novus ❑ Maestro ❑ JCB ❑ Diners Club ❑ Union Pay In case of sellout, list alternate choice(s): _____

Credit Card #: _____ Expires: _____

Provide Security Code (Last 3 Digits Above Signature): _____ American Express Cardholders enter the 4 digits above Card No. Here: _____

Name: _____ Age: _____ Cust. ID #: _____

Address: _____ Telephone/Email: _____

City: _____ State/Country: _____ Zip/Postal Code: _____

Signature: _____ VO0717

Credit Card Orders Cannot Be Processed Without Signature and Security Code

TOLL-FREE U.S. & CAN.
1-800-421-0760

24-HOUR FAX
1-305-662-5952

WORLDWIDE
+01-305-662-5959

INTERNET
www.eBoobStore.com

WE ACCEPT PAYMENTS IN U.S.$, C$, £ AND €

HITOMI & LILY MADISON

EAST MEETS BREAST

When Hitomi, the world's bustiest Asian natural, and Lily, a British beauty who loves trying new things, hooked up for the first time in the Oct. '16 issue of *SCORE* and the movie *Big Tit A-List 4*, it was more than just worlds colliding. It was a major event: the first time Hitomi had eaten unpixelated pussy on-camera and the first time Lily had her pussy eaten on-camera. Boob lovers went nuts, partly because Hitomi and Lily clearly enjoyed each other so much.

Last time, Lily took control of the situation. This time, it's a matter of mutual attraction as the girls take turns pleasing each other. Hitomi wants to suck and cream Lily's beautiful tits. Lily can't keep her hands off of Hitomi. "I was looking forward to this since the last time," Lily said. "Hitomi has such a gentle touch."

BARE FACTS

Hitomi

Birthday: July 18, 1982
Age: 34 **Height:** 5′1″
Weight: 108 lbs. **Bra size:** 34J
Measurements: 42-24-34
Previous appearances: May ′15, April ′15, Sept. ′14, May ′14
Movies: *Big Tit A-List 4* (with Lily. Available on page nine).

Lily Madison

Birthday: April 9, 1991
Age: 26 **Height:** 5′1″
Weight: 128 lbs. **Bra size:** 34F
Measurements: 40-28-38
Previous appearances: Dec. ′15, Nov. ′14, June ′14, March ′14
Movies: *Top Guns & Juggy Dolls 2* (X-Rated and available on page nine).

"Your pussy tastes so good," says Hitomi, whose English has improved considerably since we first saw her in 2011. They share a dildo, and this time it's Hitomi who's the teacher (since Lily has never sucked cock on-camera). Finally, Hitomi takes the toy, wet from both girls' saliva, and slides it up Lily's moist pussy then takes one more suck of Lily's tits. Lily screams, overcome by her orgasm. "I think I could get used to this," Lily says. "I never knew a woman could feel so good."

BE
MINE

V-MAIL

Continued from page 8

Dear D.B.: If you envy Natasha's dildos, we're sure you had double the envy for the guy who fucked her big tits, mouth and tight pussy in the May '17 issue. And the guy who fucks her in the movie Voluptuous Xtra 18, *available on page nine.*

MS. YUMMY IS YUMMY!

Dear *Voluptuous*,

Ms. Yummy (March '17) is a yummy girl who made a good debut, indeed. Great curvy cleavages…both of them, her tits and her ass. Also, it was good to see the double-dildo action. I wish we could also see Vanessa Y. and/or Karina Hart playing with her in a girl-girl or girl-girl-girl scene soon. Also, it was a good idea for them to film her with two cock-shaped dildos. Excellent debut, Ms Yummy!–J.L., via email

SHE HAS A YUMMY BOOTY

Dear *Voluptuous*,

Ms. Yummy (March '17) looks very yummy, butt that ass! That ass! She has a nice hips-to-waist ratio, butt that ass!

Ms. Yummy has great tits, but her ass rightfully attracts lots of attention.

Right now it's in my top five. I could spend hours just making love to her derriere. She's thick in every area that a woman should be. I hope and wish she makes many hardcore videos. This woman is incredible.–B.G., via email

Dear B.G.: Ms. Yummy's first hardcore videos are online at Scoreland.com. *She also has a XXX scene in the movie* Busty Brown Sugar 2, *available on page nine.*

MS. ANGEL COULD GIVE A LESSON IN PUSSY POSING

Dear *Voluptuous*,

I cannot believe how big and beautiful Barbara Angel (March '17) is. Her tits are so huge, she gives me a heart attack and also starts my penis throbbing. I have never seen a girl with more gorgeous eyes and a more beautiful smile and gorgeous dark hair all the while flaunting huge, beautiful breasts. I love the way she spreads her gorgeous, pink pussy and shows me what I would get to fuck.

Barbara is magnificent beyond words. I love her big ass. I would love to lick and suck the part of her G-string that touches her asshole. I dream about her gorgeous pussy lips and clit. My prostate is contracting as I write this for her. I love her on all fours. I would give anything just to smell her asshole.–B.G., via email

DEMMY BLAZE

BUSTY AS BLAZES

"I am always trying to improve myself," Demmy said. "I like to look at my pictures and videos to see ways to make the new ones better." Here, this Ukrainian beauty, and one of 2016's top newcomers, is improving upon her appearance in the March '17 issue by busting out of a bikini that's way too small (aren't they all?) and getting her spectacular, incredibly firm H-cups good and wet. "I am lucky to have people enjoy what I do and want to see more of me."

BARE FACTS

Demmy Blaze

Birthday: Nov. 7, 1991
Age: 25 **Height:** 5′6″
Weight: 146 lbs. **Bra size:** 34H
Measurements: 42-28-38
Previous *Vmag* appearances: March ′17, Sept. ′16
Movies: *Juggy Dolls 2* and *Big Fat Tits 2* (Both X-Rated and available on page nine).

We're amazed that Demmy can self-suck her nipples considering how firm her breasts are. Usually, only girls with floppier, more-pliable tits can self-suck, but Demmy does it and does it well. "I love having a mouth on my breasts, even if it has to be my own," she said.

"I love what I am doing now," Demmy said. "I love the traveling. Becoming a model has given me this. I would not have had new experiences if I did not make this decision. I always liked to make pictures, but I did not think of it as a career. Now I can do what I enjoy. I do not think of this as work or a job. It is nothing like the jobs I had, like waitress in a cafe. This is all fun!"

V SPOT

FRESH OFF THE RACKS!

BY DAVE ROSENBAUM

HAPPY ANNIVERSARY, *SCORE!*

Join in on the party, V-Men

It's hard to believe, but *SCORE* magazine turned 25 this year (*V-mag*'s 25th anniversary is only two years away). And we have a special issue to commemorate the silver anniversary of the world's longest-running big-boob mag.

This is a special issue like none other. It combines our annual awards issue, featuring the winners of Newcomer of the Year, Model of the Year and Hardcore Performer of the Year, plus the new Big-Boob Hall of Fame inductee (Lorna Morgan, by the way) and a 50-page anniversary special.

Among the sections: The '90s, The Boob Cruise, The British Invasion, Euro Girls and Slim 'n' Stacked (readers of the UK edition get 10 more pages of The Naturals). And although there are plenty of super-stacked augmented girls in this issue, there are plenty of naturals to keep a V-Man happy. Many of the photos have never been published in a magazine.

There's also plenty of behind-the-scenes inside information, much of it never revealed, and lots of sidebars. Basically, this issue isn't just fun to look at. It's fun to read, too.

The June '17 issue of *SCORE* should still be available wherever you buy *Voluptuous*. If it isn't, check out eBoobStore.com (where you can also get the digital edition) or give us a call. The number, toll-free in the U.S. and Canada, is 1-800-421-0760. Elsewhere, call +1-305-662-5959.

But don't delay! This collector's edition is sure to go fast.

(Clockwise from above) Danni Ashe, Kerry Marie and Chloe Vevrier star in the June '17 *SCORE*.

ROXEE GOES HARDCORE!

Roxee and her first on-camera cock.

Red-hot Canadian redhead Roxee Robinson has been a big deal since she debuted her spectacularly plush 44-34-44 body in *XL Girls* #299 and the May '16 issue of *Vmag*. And now this beauty with the H-cup naturals and big, beautiful booty is going to be even more popular. Roxee has taken the hardcore plunge!

It took over a year for Roxee to decide whether she wanted to try hardcore fucking with porn studs, and even when she did, a logistical setback kept us from flying her to the Czech Republic to break her hardcore cherry (the law prohibits us from shooting models with non-U.S. passports in the U.S.). But the stars finally aligned, and a lucky stud got to do the honors.

"I had a great time," Roxee told us afterwards. "It was even better than I expected. I couldn't stop cumming!"

You can see Roxee's first hardcore scenes in the members area of XLGirls.com and in the upcoming movie *Super Sized Rides 5*. Roxee's first XXX pictorial is slated for the Summer 2017 issue of *XL Girls*, on sale June 20. We're sure you'll enjoy it as much as Roxee did…a lot!

Vmag DEBUT

AURORA ROSE

BOOBS, BRAS & MORE

"I don't dress to emphasize my breasts, but I make sure that nothing I wear hides the lovely fullness and roundness of them," said Aurora, a bright and bubbly newcomer from London, England who's now living the Southern California lifestyle. "I love high-cut dresses and tops that are tight and show off the shape of my boobs." Here, for her worldwide magazine debut, Aurora is showing off her boobs in a variety of bras and tight tops. Enjoy the show.

Off comes the sweater, on goes the floral bra. Off comes that bra, on goes another, but when Aurora discovers that the fit is too tight (most bras are for a girl like her), she lets her firm beauties hang free. "I've only found one bra that does the trick for me, the Panache Cleo Marcie Balconnet, so I just order it online in different colors."

BARE FACTS

Aurora Rose

Birthday: June 1, 1984 **Age:** 32
Height: 5′5″ **Weight:** 134 lbs.
Measurements: 38-26-34
Born: London, England
Lives: Los Angeles, California

Aurora enjoys interval training, yoga and running. "I ran the New York City Marathon in 2012 wearing four sports bras at the same time," she said. Now that's dedication! "I'd like to go to Mardi Gras and flash my boobs and collect as many beaded necklaces as possible." The sky's the limit!

HOURGL BEAU

They're the girls whose curves go on forever

An hourglass is big on top, small in the middle and big at the bottom. Actual hourglasses might be from another time, but girls with hourglass figures–big tits, small waists, big hips–are timeless. Check out how that tight top caresses Karina's luscious curves, flaring out then in then out again, tapering back down her legs. Her bust measurement is 42 inches. Her waist is 28 inches. Her hips measure 40 inches. She's hourglass perfection, as are the other 13 girls in this pictorial.

ASS TIES

KARINA HART

MICHELLE BOND

LINSEY DAWN McKENZIE

KARLA JAMES

Covergirl Karla James measures 42-30-38. Her tits are so perfect, her booty is often overlooked, but not today. Anastasia Lux and Janet Jade could be considered brickhouses if we ever saw a curvy brickhouse. Whatever you call them, their womanly curves can get any man hard. Sha Rizel has a different kind of hourglass figure. You couldn't call her voluptuous by any measure, but look at how gracefully her body curves from chest to hips.

ANASTASIA LUX

JANET JADE

SHA RIZEL

LILY
MADISON

Lily's body is similar to Sha's in that she's a little thinner than most girls with hourglass figures. This brings up an interesting secret about girls with hourglass figures: They can carry more weight and look good because their weight usually distributes evenly throughout their bodies. They're voluptuous all over.

SHARDAY

SIRI

VANESSA Y.

Here's a symphony of curves and proof that girls with hourglass figures come from everywhere. Sharday is from Puerto Rico. Siri is from the U.S. Vanessa Y. is from Romania. Sophie Mae is from the Czech Republic. Wouldn't you like to take a worldwide tour of their curves? Who are your favorite hourglass beauties? Any we didn't include here? Let us know and we'll feature them in "V-Mail."

SOPHIE MAE

H-CUP MILLY MARKS

Young, short 'n' stacked and always ready for fun!

INTERVIEW BY DAVE ROSENBAUM

Meet Milly Marks, an H-cup 20-year-old with a taste for adventure. She's having one of those adventures right now, modeling nude for a men's magazine and shooting her first hardcore scenes. She's a natural, and we're not just talking about her huge, firm tits (although we're talking about those, too).

"I started to develop in elementary school, long before the majority of the girls my age did," Milly said. "I was definitely known as the girl with the biggest titties in school. I've always had funny nicknames

Vmag
DEBUT

because of them."

Her new nickname isn't funny. It's deserving. It's V-Girl.

Another nickname for Milly: Short 'n' stacked. She's five-feet tall, so her huge hooters are a big part of her presence.

Milly was born in South Florida and now lives in Dallas, Texas. She has a good sense of humor. We asked her if she has any special talents besides her tits, and she said, "Well, I'm really good at bringing all of the groceries into the house in one trip!"

That's because she can carry the bananas between her tits.

Milly is sensational. She's young and beautiful. Her tits have the firmness that only big, young tits can. You're going to love her.

V-MAG: Well, guys, here we are in Miami with newcomer Milly Marks, who grew up not far from here.
MILLY: West Palm Beach.
V-MAG: And then you moved to…
MILLY: Dallas, Texas. I've moved around a lot. And now I'm planning to go to California. I'm still in Texas until my lease is up.

V-MAG: Cowboys fan?
MILLY: I don't really care about football. I know a lot about it because I dance in a strip club sometimes, so I hear about it and I watch it, but I'd rather watch college ball.
V-MAG: Do you dance in a strip club in Dallas?
MILLY: Occasionally with my roommates. They're all full-time strippers. I live in a house full of strippers, so there's never a dull moment.
V-MAG: So the girl in the strip club with the biggest boobs is…
MILLY: That would be me.
V-MAG: By a lot?
MILLY: By a lot, yeah. All the women who dance there are amazed. In the dressing rooms, they're always like, "Can I touch them?" "Are they real?"

Vmag
JULY 2017
Milly Marks

BARE FACTS

Milly Marks

Birthday: October 23, 1996
Age: 20 **Height:** 5′
Weight: 142 lbs. **Bra:** 36H
Measurements: 44-28-36
Born: Palm Beach, Florida
Lives: Dallas, Texas
Movies: *Introducing Milly Marks* (XXX-Rated and available on page nine). More at Scoreland.com.

V-MAG: And you say?
MILLY: Yes, they're real. They're all natural, and they still can't believe it.
V-MAG: No, I mean what do you say to "Can I touch them?"
MILLY: Yeah, I let them touch them. I let everyone touch them. It's fun.
V-MAG: Is there lesbian sex going on in the strip club's dressing room?
MILLY: I wouldn't say in the dressing room but definitely in the VIP rooms. Guys like to watch it.
V-MAG: So you and another stripper?
MILLY: Yeah.
V-MAG: So you've eaten another stripper's pussy in the VIP room?
MILLY: Hmmm…maybe. *[Laughs]* It's not a random stripper, though. It's usually my roommates, who I know.
V-MAG: Anyway, you live in a houseful of strippers?
MILLY: Yes, and they're all super-hot, Not everybody has big boobs like me. Actually, I don't think anyone really has giant boobs. They all have nice, normal boobs and big asses, so we have a lot of diversity in our house.
V-MAG: Was this house designed for strippers or did it just turn out that every girl in the house is a stripper?
MILLY: It wasn't designed for strippers and it didn't just randomly turn out that way. We're all friends who moved into this big house. We made it a stripper house. We have spinning poles. We have a pool with a waterfall. We have an island in the kitchen, and I've been begging everyone to put a pole on it so when we have parties we can do that, too. There's always something crazy, some scandal going on in my house.
V-MAG: So you practice pole dancing in the house?
MILLY: Yes.
V-MAG: Do little catfights ever break out over who gets which pole?
MILLY: No, it's kind of fun. We always mess around. We have musicians in the house, too, so we have drum sets and everyone will be playing and we'll be on the pole. It's always madness. There's always a party going on.
V-MAG: Is anyone ever wearing clothes in the house?
MILLY: I never am and one of my roommates definitely isn't. The other girls are usually just in lingerie, but the two of us are always naked. We also had one guy live there, and he was a boyfriend, but the girlfriend is really cool and didn't mind if I walked around naked. And he's one of my good friends.
V-MAG: So you didn't have sex with this guy?
MILLY: No, but I let him touch my boobs all the time.

V-MAG: Was he always walking around the house with wood?
MILLY: I don't know. I didn't really look, but I'm assuming he was. He's my friend.
V-MAG: His cock had to be in your field of vision at some point.
MILLY: Yeah, but it's kind of like when I walk around and I don't notice that people are staring at my tits, but I'll be with my friend and she'll say, "You don't see that?" and I'll say, "What?" and she'll say, "That guy was just licking his lips and staring at your boobs and fucking you with his eyes." I just don't notice.
V-MAG: Is that a good thing that they're staring at your tits?
MILLY: Sometimes it's nice and sometimes it's a little too much, but it's cool. As long as it isn't too creepy or inappropriate. Being called out on the street is kinda weird. I don't like that. I lived in Philly for a little bit, so I'd be walking down the street and men would yell creepy things at me like, "Let's see your tits!" See, that isn't cool to me, but if I see someone in public and they're staring at me, I think, "That's like a compliment. They're into me. That's nice." But I'm kind of short, so people look down at me when they're talking to me, anyway, so they're looking down right into my cleavage.
V-MAG: So right now, you're wearing more clothes than you usually do in the house.
MILLY: Oh, yeah, definitely.
V-MAG: You're not tall, are you?
MILLY: No. These heels are making me taller than I really am. I'm four-eleven, five-feet on a good day.
V-MAG: So you're short and stacked, and that's always a good thing. And your boobs are how big?
MILLY: Well, I usually wear a 36H bra, whatever I can find, but I know I'm bigger than that because I'm always spilling out of them.
V-MAG: So your bras don't fit.
MILLY: Not usually. I can also sometimes fit into double-Hs.
V-MAG: For you, shopping for a bra is impossible, isn't it?
MILLY: Yeah. I just take what I can get.
V-MAG: What can you usually get?
MILLY: It's hard because the ones with a really big cup are always too big around. I really need a 34, but 36 is going to have to work. The ones with the really big cups are usually 40 inches around. I should probably go get a custom fitting. It's tough because I'm small around here *[She points to her ribcage]* and I have small shoulders.
V-MAG: Do you like your tits?
MILLY: I love them. They're so nice and soft.
V-MAG: And how old are you?
MILLY: I just turned 20.
V-MAG: That's why you have big boobs that are so firm. You're young. Name the positions you've had sex in.
MILLY: I'd say all the basic ones. Missionary, doggy, cowgirl, reverse, side-to-side, like spooning. I haven't done anything crazy sex-position wise. Usually it's the situation I'm in that's crazy.
V-MAG: What do you mean?
MILLY: Public sex. Having sex in parking lots during broad daylight. Stuff like that. I'm into that.
V-MAG: The wildest place you've ever had sex where people might have caught you was…
MILLY: A very popular restaurant where everyone is always lined up out the door in broad daylight. A lot of people walked by and saw me.
V-MAG: Was this spontaneous?
MILLY: Yes.
V-MAG: So how did it happen?
MILLY: Well, I wanted a burrito. And I got one, it was just a different kind. He got the taco! We were in the front seat about to get out, and I said, "I'm just horny. I don't care about eating anymore." And I went down on him, then I laid back the seats as far as they go in my car and just rode him. He was lying back and I was riding him. Anyone who walked by saw my tits bouncing. I'm sure people saw us, but I was too preoccupied with the dick.

continued on page 62

Vmag™ DEBUT

PLUMPER OF THE MONTH

SMILEY EMMA

OH, CANADA, GREAT TITS!

With Toronto serving as a backdrop, Smiley Emma, Canada's newest contribution to the world of big tits (Roxee Robinson and Taylor Steele are a few others), makes her *Vmag* debut (she made her worldwide magazine debut in *XL Girls* #214) by showing off her incredibly soft, plush body, topped off by a giant pair of hooters. "I'm genuinely nice and easy to talk to, and I am very silly," Emma said. "My best features are my smile and my boobs."

Emma is from Western Canada. We flew her to the Czech Republic for her debut photo sets and later to Toronto for her encore. She's a webcam model (that's how we found her). And she has a fiance who's fine with the idea of her sharing her gifts with the world. "We have a rule that every time my boobs are out, he has to rub his face in them," Emma said. Does she have to suck his cock every time it's out? "I'm not saying!"

BARE FACTS

Smiley Emma

Birthday: February 20, 1985
Age: 32 **Height:** 5′6″ **Weight:** 168 lbs.
Bra: 34M **Measurements:** 44-33-42
Born & Lives: Western Canada
Videos: At XLGirls.com.

"I wear a 34M bra–for massive!–and that's a UK size. I like a guy to be nice and genuine. Someone who is honest. Just be yourself and be silly. I love a good cheesy joke or comment. That makes me laugh the most. The best compliment I can hear is that I'm a real down-to-earth woman while still being sexy." She's all that.

MILLY MARKS

Continued from page 54

V-MAG: Did you like the idea of maybe being caught or seen?
MILLY: Yeah. I think that's the exciting part of it, like people might see you, people might say, "Holy, shit, look at her tits! I can't believe this is happening in this parking lot in daylight!"
V-MAG: So he came?
MILLY: Yes. I think he came all over my tits. It was a mess!
V-MAG: That's where guys usually cum with you, isn't it?
MILLY: Oh, yeah, guys love to cum on my tits, and I love it, too.
V-MAG: Would you say most guys you've fucked have cum on your ass, your tits or in your pussy?
MILLY: Definitely on my tits.
V-MAG: Where's second?
MILLY: I would say my face. I don't know why, but guys love giving me facials. That's a thing. Not a lot of guys cum in my pussy.
V-MAG: I know why they cum on your face. You're young and innocent-looking, and the idea of cumming on an innocent-looking girl's face is very hot. Plus, it's empowering.
MILLY: I like when people cum in my ass, too.
V-MAG: Oh, so you're into anal?
MILLY: Oh, yeah. I love butt stuff. Some guys have cum in my ass. It doesn't happen a lot, but when it does, I like it.
V-MAG: Twenty years old, into anal, into public sex. Amazing. Speaking of public sex, have you ever been caught having sex in public?

"Guys love to cum on my tits, and I love it, too. And guys love giving me facials."

MILLY: I've definitely been kicked off the beach. I grew up in South Florida, and I had sex on the beach a bunch of times. One time the cops told me and this other guy that we had to leave, and it was kind of awkward. They saw everything. It was in broad daylight.
V-MAG: The cock was in your pussy when the cops showed up?
MILLY: Oh, yeah!
V-MAG: That might be a violation.
MILLY: It probably is, but it was a quiet beach that I used to go to. They didn't care that much. They'd probably seen it before. We scrambled to undo the situation, but what was done was done and he saw what he saw.
V-MAG: I wonder if being into public sex is part of the reason you're here.
MILLY: It is, and I hope people like it. I like watching other people have sex. I've talked about it with Jose *[the photographer]*. I like watching my friends have sex in front of me. Sometimes I masturbate while I lay next to them.
V-MAG: Is this in the stripper house?
MILLY: It's definitely happened in my stripper house, yes.
V-MAG: Can you tell me about the last time it happened?
MILLY: It was very up-close and personal, and it kinda got really kinky, too. The way it started, me and my roommate and I were in bed with some guy, and we were watching TV and I got bored. So I said to him, "Eat her pussy. Now!" And so he did, then I started to suck on my roommate's tits and make out with her. He started fingering me, and they wanted me to join, but I told him all I wanted to do was watch. So there they were having crazy sex right next to me in my own bed. I'm laying down next to them just watching and masturbating. And that was good. I forced him to cum. He had been fucking my roommate for a long time, and I had cum, so I was ready to be finished. We refer to that night as the two-and-a-halfsome.
V-MAG: Did you ever have the urge to join in?
MILLY: At first I did, but only with my roommate, not with him. I get off more on just watching. Even in my personal life when I'm hooking up with people, if I'm laying in bed all day with another guy, I love when we lay next to each other and just masturbate. I feel like a perv sometimes. I love watching people have sex. I want to watch everyone that I care about have sex in front of me. I love to watch a guy jerk off next to me, and I'll play with myself.
V-MAG: Do you ever get sprayed?
MILLY: Yeah! A lot of times. They have to have a place to put it!
V-MAG: So, you're into pussy.
MILLY: I love pussy. I love eating pussy more than most things.
V-MAG: What do you like about it?
MILLY: I like the way it tastes. I like making girls cum. I like everything about it. Girls are the sexiest creatures on earth. I love girls.
V-MAG: Are you into big boobs?
MILLY: I'm into big boobs, big asses. I just love women. They're all hot.
V-MAG: Would you say you're more into girls or guys?
MILLY: I would say probably women. It's close, but for most of my life, I was a lesbian. Until I lost my virginity, I thought I was completely gay. Dick changed my life. Now look at me!
V-MAG: Have you ever had a threeway of any kind, one where you actually fucked the guy?
MILLY: No. I've been close, but I've never had one. I've been with two other people and interacting, but I never got fully involved.
V-MAG: How come you've never joined in?
MILLY: I don't know. I've always been nervous about threesomes. But I'll give it a try.
V-MAG: Well, you're about to have your first threesome with two big-cocked porn studs on the set.
MILLY: That is kind of intimidating, but it should be fun.
V-MAG: What's going to happen?
MILLY: I'm going to get dicked down, I guess. *[Laughs]*
V-MAG: You mentioned that you're overwhelmed by the size of porn cocks.

continued on page 79

Vmag DEBUT

NATHALY CHERIE

BUST-OUT PREGGER

By real life, average-girl standards, Nathaly (it's pronounced like the English name Natalie) has always been busty. She was a D-cupper, and she was proud enough of her big naturals to show them off in tight, low-cut tops, of which she owns many. But then something great and wonderful happened. A boyfriend shot his load deep inside her pussy. Nathaly got pregnant. Her belly started to grow. Then her boobs started to grow. And now she's a V-Girl.

BARE FACTS

Nathaly Cherie

Birthday: January 25, 1992
Age: 25 **Height:** 5′6″
Weight: 132 lbs. **Bra:** 30DD
Lives: Czech Republic
Occupation: Porn star
Videos: Solo and XXX online in the members area of Scoreland.com.

All of the things we love about pregnant women have happened to Nathaly over the past seven months. Bigger tits? Check. Darker areolae? Check. Round, beautiful belly? Absolutely! "I love being pregnant," said Nathaly, who is from the Czech Republic. "It makes me feel so feminine, and I am getting more looks than ever from men. I am surprised by that."

Nathaly is a porn star. She enjoys going to the movies and taking long walks with her dog. She can sing. And if you think porn stars get plenty of action on the set, Nathaly is here to tell you that she masturbates all the time. "I like girls. I love to eat pussy and have my pussy eaten. I have had many threesomes. And now I am even hornier than before!"

MAY WEST

THIS DECK IS STACKED!

In this game of five-card stud, the losers are the winners and the studs have cocks they're gonna use to fuck May's horny holes. Call this strip poke-her, and May's got a stacked deck. But the men don't mind. Before long, they're going to be dealing with May from both ends of the deck, and if you're getting tired of the poker puns, do as May suggested: "Get your cocks out and show me what you've got. I want to know whether or not you're bluffing."

BARE FACTS

May West

Birthday: April 2, 1991
Age: 26 **Height:** 5′6″
Weight: 158 lbs. **Bra:** 36DDD
Measurements: 42-32-40
Previous Appearances: Nov. ′16 (XXX), Sept. ′16
Movies: *Voluptuous Xtra 18* and *Big Tit A-List 4* (XXX-Rated and available on page nine).

The three poker players lay down their hands and get down to getting laid, moving on to the couch for some sex games that are a lot more fun than staring at a bunch of kings and queens all night. May can't wait to take these two big cocks down her throat, up her pussy and in her asshole, and her fellow players are just as eager to deal this all-natural big-bust Queen of Hearts a winning hand… although it looks like May's hands are a bit busy right now.

May lives in New Orleans and works in the service industry. She knows exactly how to serve. "My hobby is sex," said May, who also fucked in the Nov. '16 issue (the video version of this scene is in the movie *Voluptuous Xtra 18)*. "I also enjoy writing erotica and going to a lot of kinky events. People love my big tits and hairy pussy." Tony and JMac are showing her a lot of love in these photos. Anybody up for another hand?

GET SAVAGE ALL OVER THIS BIG...
1-800 BLACK ASS
2 5 2 2 5 2 7
CUM CLOSER BOO... YOU KNOW MY ASS IS DA BOMB.COM! ;P
TIGHT, BLACK PUSSY BABY!!
1-800 DARK TWAT
3 2 7 5 8 9 2
A037
$2.98 per/min. plus a small $2.98 connection fee,
Credit cards & Check by Phone. Adults 18+ only
16220

1-800 TEEN LUST
8 3 3 6 8 7 5
A075
$1.98 - $3.98 PER MIN PLUS SMALL $2.98 CONNECT FEE / CREDIT CARD, CHECK BY PHONE. ALL GIRLS ARE 18+ ADULTS ONLY
16218

MILLY MARKS

Continued from page 62

MILLY: Yeah, they're huge. I'm not used to it.
V-MAG: What are you used to?
MILLY: Average dicks. I've been with a few small guys, but I would say they're usually average.
V-MAG: So what do you think about porn cock?
MILLY: It's scary, but it's hot so it's cool, and it feels good.
V-MAG: Do you plan on watching your scenes when you get home?
MILLY: I think not. I've gone on *SCORELAND* and watched other people's scenes, but I don't think I want to watch mine.
V-MAG: Why not?
MILLY: I think it's very different. It's like when you hear yourself on a voicemail, when you hear a recording, you don't want to hear it because you think, "Do I sound like that?" I'd be thinking, "Do I look like that?" I don't want to see it. *[Laughs]* When I'm in a strip club, I'm not in front of a mirror when I'm dancing, so it's different. But if I was dating someone, it would be cool to say, "This is the link if you want to watch me." It would probably get them off.
V-MAG: Let's play a game. How about if you rank yourself on a scale of one to 10 with 10 being the best. As a girlfriend, you are a…
MILLY: Definitely a 10, but I've barely had the chance to be a girlfriend. It doesn't happen a lot.
V-MAG: Why are you a 10?
MILLY: I'm always horny. I'm always willing to help people out. I'm always there for someone sexually and in any other kind of way.
V-MAG: On a scale of one to 10, your tits are a…
MILLY: Eleven.
V-MAG: Your ass is a…
MILLY: You can be the judge of my ass. I'm not crazy about my ass. I think my boobs are my best feature.
V-MAG: On a scale from one to 10, your blow job skills are a…
MILLY: I'm getting better every day. *[Laughs]* For an average dick, I'm pretty good. For a porn cock, I'm getting better. It's hard to put a huge dick down your throat, so I'm getting better, I'm trying. I'm a nine out of 10 for an average cock and working toward that for a

continued on page 86

DULCINEA

SHE LOOKS GREAT NAKED

Usually it's bad news when a V-Girl loses weight. Nobody can spot reduce, so if a girl is trying to lose weight in her her stomach and thighs, there's a good chance her tits are going to get smaller, too. But here's an exception to that rule. Dulcinea lost 50 pounds since debuting in the June '15 issue of *Voluptuous,* but…"I was fitted recently and I measured as a 34HH," she said. "I thought it was crazy that after losing 50 pounds, my cup size stayed the same!"

BARE FACTS

Dulcinea

Birthday: May 17, 1991
Age: 26 **Height:** 5′4″
Weight: 148 lbs. **Bra:** 34HH
Measurements: 43-32-45
Previous appearance: June ′15
Movies: *Super-Sized Rides 4* and *Chubby & Fucked 3* (XXX-Rated. Available on page nine).

"Last year, I got super-motivated. I promised myself I'd get healthier, and, as a result, I lost over 50 pounds," Dulcinea said. "I'm buying clothes in sizes I didn't even know existed and I feel so much sexier. Men and women notice me everywhere I go, which is new for me. With my new confidence, I tease and flirt, which drives people crazy. I love all of the attention!" Dulcinea's motto: "I look better naked!" She always did.

1-800-SHEMALE
7 4 3 6 2 5 3
YOU WON'T FORGET ME, BABY...
A077 PRICES RANGE FROM $1.99-$5.99 PER MINUTE. CONNECTION FEES MAY APPLY. ALL MODELS 18+
16294

HORNY NYMPHO SLUTS!
ONLY 65¢ PER MIN
LIVE, NASTY, 1-ON-1 ONLY .95¢ PER MIN
1-800-669-1111
+SMALL $2.95 CONNECT FEE / ADULTS 18+ ONLY / CREDIT CARD A025

HOT WET XXX SEX!
ONLY 89¢ PER MIN
LIVE ONE-ON-ONE
1-800-TO-WHORE
8 6 9 4 6 7 3
*At least 18 yrs of age. Credit card/adults 18+ only A024

ONLY 89¢ PER MIN
"the original"
1-800-TO-WHORE
8 6 9 4 6 7 3
LIVE!
FILL BOTH HOLES!
SUCK THAT COCK GIRL!
A079
All girls depicted at least 18 yrs of age. Must be over 18 to call. All major Credit Cards accepted.
16216

MILLY MARKS

Continued from page 79

porn cock. I'd say I'm a seven.

V-MAG: As a dancer, you're a…

MILLY: Oh, I love to dance. I'm good at dancing. I don't really do pole tricks, but I'm a good dancer.

V-MAG: Is this your first time doing any kind of modeling?

MILLY: Well, I was a cam girl, but I've never done anything professional ever.

V-MAG: Are you still a cam girl?

MILLY: I do it occasionally, but I usually don't do live camming. I love one-on-one sessions.

V-MAG: Well, guys, next time you're in Dallas, try to find Milly at a strip club.

MILLY: Just ask the driver for the biggest titties in town. It'll be me.

V-MAG: If someone had said to you when you were 18, "Milly, you're going to be doing porn in two years," you would've said…

MILLY: I would've believed it because I'm kinda out there and do my own thing. I've never been a conservative person, but I never thought I would do it. But I wouldn't have been surprised if someone told me I was going to do it. It was never in my plans. I did fantasize about doing porn but never did I think it was an actual possibility. I would consider myself a hyper-sexual person, so I love it and I am so glad I've had the opportunity to do this.

V-MAG: Is it something you could get used to?

MILLY: Yeah, I definitely like it. It's fun and I love everyone that I've been with. It's been a good experience. Everyone here has made me feel so comfortable. I'm having a good time.

V-MAG: Do you have any boob tricks?

MILLY: I can suck on my tits.

V-MAG: They're so firm.

MILLY: A lot of people are surprised by it, but I can do it. *[She demonstrates]*

V-MAG: Good job. Very impressive. Well, Milly, thanks for being here. Do you have anything to say to the readers?

MILLY: You're going to love my titties and you're going to jerk off to them and cum a lot! And I hope you write letters and make comments and let me know how much you loved them and what you did when you were looking at them. And maybe I'll lay in bed reading the comments and masturbate while I'm reading them, so it can be like we're doing it together!

1-800-WET-FUCK
9 3 8 3 8 2 5
1-800 WET CUNT
9 3 8
2 8 6 8
1-800 WET TITS
9 3 8
8 4 8 7
A009
PRICES RANGE FROM $1.99-$5.99 PER MINUTE. ALL CREDIT / DEBIT CARDS ACCEPTED OR CHECK BY PHONE. ALL MODELS 18+.
HD VOICE
16222

HORNY HOUSEWIVES READY 2 FUCK!
HD VOICE
1 800 WET WIFE
9 3 8 9 4 3 3
CUCKOLD SLUTS!
EASY MILFS!
CHEATING WIVES!
C'mon, sexy baby... Gimme that HARD COCK! My hubby doesn't please me anymore and I need to CUM! Plz unzip those jeans and CALL NOW! I'll beg you for it!
A074
PRICES RANGE FROM $1.99-$5.99 PER MIN. ALL CREDIT CARDS AND DEBIT CARDS ACCEPTED. ALL MODELS 18+
16224

ROXI RED

FINALLY ASS-FUCKED!

What is Roxi holding? Why, it's a butt plug! Today, Roxi, who has some of the biggest naturals in the world and has the distinction of being one of the rare naturals in *SCORE*'s 20 Club (for girls whose bust size is at least 20 inches larger than their waist), is going to take a big cock up her ass on-camera for the first time. And since Roxi knows how important it is to be prepared, she got ready for this scene by stretching out her ass with that toy the night before.

As for Roxi's fuck partner in this scene, nothing can prepare a boob lover for his first encounter with Roxi's enormous L-cups, and when he grabbed them, he said, "I'd be happy just sucking and fucking these all day." But Roxi was having none of that. "You can fuck my titties," Roxi told him, "but you're also going to fuck my pussy and ass. I've been waiting for this for a long time, so let's do it!"

BARE FACTS

Roxi Red

Birthday: Dec. 24, 1984
Age: 32 **Height:** 5'9"
Weight: 168 lbs. **Bra Size:** 38L
Previous appearances: Sept. '16 (XXX), May '16, May '14, Hol. '13, May '13 (XXX), March '13
Movies: *Voluptuous Xtra 18* (XXX-Rated). *All Stacked, All Natural 7* (X-Rated).
Available on page nine.

Roxi's ass is tight, but her dripping pussy juices have made it nice and wet. Even so, Dray takes his time, sliding in his cock inch by inch until he passes "that spot" and starts drilling Roxi's asshole hard. "Oh, that feels so good," Roxi says, and Dray says, "Almost as good as your tits." He means it as a compliment. Roxi has heard all that before.

Vmag™ DVDs & Blu-Rays

ORDER NOW ON PAGE 9. OR CALL, TOLL-FREE IN THE U.S. & CANADA, 1-800-421-0760. ELSEWHERE, CALL +01-305-662-5959.

VOLUPTUOUS XTRA 18

Anastasia Lux

Chloe Rose

Paige Turner

May West

Natasha Sweet, Amaya May and Paige Turner have G-cups. 18-year-old Rachel Raxxx has JJ-cups. None of them had fucked on-camera before they walked into our studio. The newest entry in this best-selling series is our most-stacked and loaded with tit-sex. Also stars May West in the video version of her anal three-way in this issue plus Harlow Nyx, Roxi Red, brace-face Chloe, Barbara Angel and Anastasia Lux. 201 MIN.

RATED XXX

$39.95 PLUS S&H

BUSTY BROWN SUGAR 2

Features 18-year-old **Rachel Raxxx** in her first on-camera fuck. She smother a guy with her huge rack. Also features newcomer **Ms. Yummy**, who has huge naturals a big, round ass, plus **Roxi Red, Liza Biggs, Marie Leone, Layla Monroe, Nadia Vixen, Cat Bangles, Danni Lynne** and **Camille Morgan** in a three-way. This might be the bustiest all-natural XXX movie ever.

189 MINUTES

Rachel Raxxx

RATED XXX

$39.95 PLUS S&H

BIG FAT TITS 2

Tiggle Bitties

Yeah, they're playing with their pussies, but they also have some of the biggest naturals in the world. Seventeen girls including **Micky Bells, Tiggle Bitties, Emilia Boshe, Roxi Red, Lila Payne, Demmy Blaze, Samantha Lily, Paige Turner, Alana Lace, Maya Milano, Dors Feline, Amaya May** and more.

252 MINUTES

RATED X

$39.95/$44.95 PLUS S&H

ORDER NOW FROM YOUR PHONE!

SCAN THIS QR CODE TO PLACE YOUR ORDER INSTANTLY VIA YOUR MOBILE PHONE!

ORDER NOW BY TURNING TO PAGE 9 OR ONLINE AT *eBoobStore.com*!

INTRODUCING MILLY MARKS

She's new, young and beautiful. She has huge H-cup naturals, and she's fucking on-camera for the first time. Get to know our exclusive discovery as she busts out of tight clothes, bounces her tits indoors and out, oils, fucks her pussy with big toys and has sex with big-dicked studs in her first XXX scenes. Features a revealing interview in which she tells you about her wild life. 120 MINUTES

RATED XXX

$39.95 PLUS S&H

BEST OF VOLUPTUOUS XTRA

The greatest scenes from our longest-running series on four discs. Twenty naturals, over seven hours of hardcore action. **Liza Biggs, Cat Bangles, Renee Ross, Siri, Felicia Clover, Melonie Max, Alana Lace, Vicky Soleil, Sabina Leigh, Maggie Green, Tatiana Blair, Veronika, Elle Flynn, Beverly Paige** and many more.

480 MINUTES

RATED XXX

$39.95/$44.95 PLUS S&H

FULL-FIGURED FOXES 4

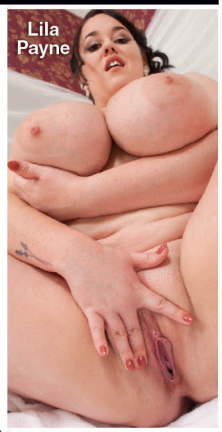

All-star racks! An amazing collection of 33 babes on four discs in the fourth edition of this best-selling series. Features newcomers **Rachel Raxxx, Lila Payne, Nila Mason** and **Demmy Blaze** in their first movies. Plus **Allie Pearson, Jennica Lynn, May West, Renee Ross, Samantha 38G, Lavina Dream, Dors Feline, Kamille Amora, Marilyn Mayson, Anna Beck, Busty Emma** and more.

480 MINUTES

RATED X

$39.95/$44.95 PLUS S&H

THICK CHICKS ON DICKS ANAL 2

We rounded up 10 of our plumpest, horniest babes for the hottest DVD of the year. Sex-starved newcomers, big-bust legends and wall-to-wall anal. Stars **Jasmine Jones, April McKenzie, Suzumi Wilder, Nixie Night, Sashaa Juggs, Twilight Starr, Nicky Wilder, Gina George, Kitty McPherson** and **Samantha 38G**.

201 MINUTES

RATED XXX

$39.95/$44.95 PLUS S&H

READY FOR STUFFING 2

Thirty plump and busty babes playing with their huge naturals and inviting you to stuff their wet pussies. Starring **Jennica Lynn, Renee Ross, Kamille Amora, Dors Feline, Sarah Rae, Micky Bells, Alaura Grey, Anna Beck, Roxanne Miller, Dulcinea, Kelli Maxx, Samantha 38G, Sashaa Juggs** and many more. The first edition was one of our best-sellers ever.

364 MINUTES

RATED X

$39.95/$44.95 PLUS S&H

PREGGOS & MILKERS 2

Mama's got tits, and these glowing mothers and mothers-to-be know how to use them to get you off. Girls don't get hornier than V-Girls, but if that V-Girl is pregnant, we're on a whole 'nother level. **Katarina Dubrova** fucks at eight-months pregnant. Pregger XXX with **Shyla Shy** and **Bailey Santanna.** Plus a whole disc of **Natalie Fiore.** 262 MIN.

RATED XXX

$39.95/$44.95 PLUS S&H

JUGGY DOLLS 2

A private show by an all-star cast of 20 A-list babes, including many newcomers. Slim 'n' stacked and naturally racked and many girls you won't see anywhere else. What a lineup! Features newcomer **Daria Hitomi, Tiggle Bitties, Sha Rizel, Valory Irene, Micky Bells, Jennica Lynn, Demmy Blaze, Kate Marie, Lily Madison, Alexya, Allie Pearson, Larissa Linn, Ms. Yummy** and **Lila Payne**. 234 MIN.

RATED X

$39.95/$44.95 PLUS S&H

VOLUPTUOUS XTRA 14

Ten curvy girls get fucked hard in XXX action! Busty newcomer **Siri** gets her pussy speared and takes a mouth-load of cum! Plus, **Sabina Leigh** tackles two cocks at a time and gets a double facial, and **Goldie Ray** gets an anal creampie as a welcome present! This is no-holes-barred big-bust sex from *Voluptuous*!

224 MINUTES

RATED XXX

$29.95 PLUS S&H

HEAVY HANGERS

Thirty curvy naturals. **Kamryn Monroe, Antica, Micky Bells, Scarlett Monroe, Kelli Maxx, Serenity Sinn, Sarah Rae, Dors Feline, Kitty McPherson, Gracie Blue, Lavina Dream, Isabella Grazzi, Vanya Vixen, Amerie Thomas, Kamille Amora, Harley Ann, Sofia Rose, Sashaa Juggs, Trinety Guess, Dani Moore, Marilyn White, Nikki Smith** and more!

461 MINUTES

RATED X

$39.95/$49.95 PLUS S&H

ORDERS SHIP SAME

ALL STACKED, ALL NATURAL 5

Shot by boob men for boob men, the fifth edition of this best-selling series is our bustiest ever and features sensational newcomers such as **P-Chan, Alexya, Kate Marie** and **Jessie Simmons** as well as bustier-than-ever **Krystal Swift** and more girls who haven't seen a D-cup bra since they were in middle school. **Barbara Angel, Veronika, Melissa Manning** and others. Twenty-four girls on two discs. 248 MINUTES

RATED X

$39.95/$44.95 PLUS S&H

VOLUPTUOUS XTRA 16

Newcomers **Alana Lace, Lola** and **Cat Bangles** get their on-camera cherries popped by hung studs. Bustier-than-ever housewife **Cameron Skye** has her pussy shaved while she's sucking cock. Plus **Maggie, Sirale, Vicky Soleil, Olarita, Dani Moore, Desiree, Maserati** plus **Missy Monroe** in anal action. 226 MINUTES

RATED XXX

$39.95/$44.95 PLUS S&H

THICK CHICKS ON DICKS 4

We know what big-girl lovers want, so we lined up the best for the fourth edition of this best-selling series. Only the prettiest, only the girls who are truly plump all over. Stars newcomers **Mya Blair** and **Nila Mason, Anna Beck, Amiee Roberts, Monica Love, Sara, Marilyn Mayson, Cami Cooper, Sarah Jane, Charlotte Angel, Samantha 38G, Angel DeLuca** and more. 332 MINUTES

RATED XXX

$39.95 PLUS S&H

LARGE LOVIN' 3

Features 13 stacked chicks ready to fulfill your hardcore plumper dreams. **Julia Juggs, Jasmine Jones** and **Skye Sinn** get their asses plugged. **Marilyn Mayson** and **Molly Howard** share a black cock. Plus **Sofia Rose, Kendra Lee Ryan, Nikki Smith** and **Beti Phellasio**. A two-disc set. 258 MINUTES

RATED XXX

$39.95 PLUS S&H

ON LOCATION GRAND BAHAMA

We took **Arianna Sinn, Jenna Valentine, Taylor Steele** and **Karla James** on an excursion to Grand Bahama Island where they were joined by sexy European natural **Natalie Fiore.** These ladies spent their big-boob vacation in the sun and sand in tiny bikinis, and we filmed every second. The big-tit action never stops as these V-Girls get wild. Their naked tits make this DVD a holiday of huge hooters. 98 MINUTES

RATED X

$29.95/$34.95 PLUS S&H

XL TOP GUNS

Packed with interviews, behind-the-scenes action, candid footage, solo tit-play, girl-on-girl and boy-girl XXX. The six jackumentaries in this unique DVD tell the jack-til-you drop stories of six of the greatest plump, naturally stacked girls ever: **Renee Ross**, **Kristina Milan**, **Maria Moore**, **Arianna Sinn**, **Samantha 38G** and **Sapphire**. 272 MINUTES

RATED XXX

$39.95 PLUS S&H

FULL FIGURED FOXES 3

The newest installment of this best-selling series features 15 busty naturals who love to fondle their tits and rub their clits for your viewing pleasure. Features **Jennica Lynn** and **Lavina Dream**, two of the top plumper newcomers of 2014, plus **Micky Bells, Marilyn White, Gracie Blue, Bri Love, Nixie Night, Nikki Smith, Dors Feline, Sarah Rae** and more. 303 MINUTES

RATED X

$39.95 PLUS S&H

BUSTY RIDING ACADEMY

Six naturals go to the *Busty Riding Academy* to learn how to ride horses, but they end up learning how to ride cocks, instead! **Christy Marks** and **Terry Nova** have a four-way, **Jasmine Black** gets DP'd, **Kristy Klenot** and **Melissa Mandlikova** have a tits-and-tugs three-way and **Karina Hart** takes a hot load of cum between her tits. 152 MINUTES

RATED XXX

$19.95/$24.95 PLUS S&H

VOLUPTUOUS XTRA 15

Fifteen girls in XXX action on three DVDs. **Felicia Clover, Scarlet LaVey, Shyla Shy, Maggie Green, Terry Nova, Harmony White, Jessica Roberts, Brittany Kendall, Jolie Rain, Veronika, Destiny Rose, Sirale, Maserati, Desiree and Beverly Paige**. Redheads, brunettes and blondes. Girls-next-door, black 'n' stacked and preggers. Facials, creampies and tit blasts. 366 MINUTES

RATED XXX

$39.95 PLUS S&H

DAY AS THEY ARE RECEIVED!

ALL STACKED, ALL NATURAL 7

Our biggest and bustiest edition ever is packed with newcomers and girls you won't see anywhere else in in-your-face tits and pussy action. Three discs, 24 girls including **Natasha Sweet, Rachel Raxxx, Codi Vore, Stefania Kinskih, Roxi Red, Cat Bangles, Rockell, Juliana Simms, P-Chan, Chloe Rose, Alana Lace, Danni Lynne, Dulcinea** and more. 363 MINUTES

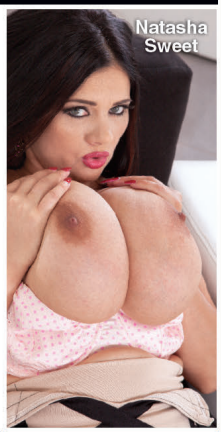

RATED X

$39.95/$44.95 PLUS S&H

ALL STACKED, ALL NATURAL 6

Features MM-cup newcomer **Tiggle Bitties** in her first movie. See her super-sized naturals in action. Plus 2015 Newcomer of the Year **Alexya, Danni Lynne, Allie Pearson, Lila Payne, Micky Bells, Juliana Simms, Vanessa Y., Jennica Lynn, Alaura Grey, Roxi Red, Larissa Linn, Joana, Katrin and many others.** Four discs, 24 girls. Bustiest edition ever! 410 MIN.

RATED X

$39.95/$44.95 PLUS S&H

VOLUPTUOUS XTRA 17

There's only one place to find the world's naturally stacked wonders doing the naughtiest sexual acts imaginable: *The Voluptuous Xtra* series. The 17th installment of this best-seller is our boldest ever and features the bustiest collection of babes yet. JJJ-cupper **Liza** has tits you have to see to believe! 230 MINUTES

RATED XXX

$39.95/$44.95 PLUS S&H

THICK CHICKS ON DICKS ANAL 3

Just because a chick has a big ass doesn't mean it's not tight. The proof is right here as 10 plump, big-titted babes get their broad asses bang. Newcomer Mya Blair gets ass-fucked by two guys. Also stars **Kimmie Kaboom** in her first anal scene, **Nikky Wilder, Suzumi Wilder, Lila Lovely, Kamille Amora, Liza Biggs, Trinity Michaels, Lola Lush** and **Savana Blue.** 209 MINUTES

RATED XXX

$39.95 PLUS S&H

PREGGOS & MILKERS

There's nothing like a sexy mother or mother-to-be. This two-disc special features seven of your favorite busty preggers fucking, playing and lactating. Features long-time favorites **Kali West, Lorna Morgan** and **Kristina Milan**, whose swollen J-cup breasts lactate. **Shyla Shy** stars on the second disc and fucks at seven months and eight-and-a-half months and lactates post-preggo. 215 MIN.

RATED XXX

$39.95 PLUS S&H

DOUBLE STUFFED PLUMPERS 3

Ten girls, 20 cocks. That's two for each girl, and they make sure they use them right. **Angel DeLuca** makes sure her pussy and mouth are always full. **Marilyn White** gets stuffed in wild positions. Many of these girls are SCORE Group exclusives. Also stars **Nikky Wilder, Dani Moore, Anna Beck, Patricia Gold, Maggie, Sashaa Juggs, Kris Kelly** and **Jasmine Jones.** 217 MIN.

RATED XXX

$39.95/$44.95 PLUS S&H

eBoobStore.com

YOU could be watching RIGHT NOW

FAST & SECURE movie streaming

CHEAPER, QUICKER AND BETTER!

Cheaper
No shipping costs!

Quicker
Instant access!

Better
Higher resolution than DVD!

WHAT WORKS FOR YOU?

Options include Play It Now, Download to Your Hard Drive or Make Your Own DVD. Plus you'll enjoy access to a larger selection of digital movies than on DVD or Blu-ray.

KEEP YOUR PORN PRIVATE & PORTABLE

Your movies are securely stored in your private online digital library. No one but you has access. Your movies are available for you to watch anytime and from any place you want.

We ship to P.O. Boxes

INSIDE THIS ISSUE OF V-MAG™

Smiley Emma
New plump Canadian

OUR CURVIEST ISSUE EVER!

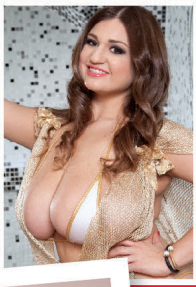

Hitomi and Lily Madison XXX lezzie action

FOUR BRAND NEW GIRLS

THE SCORE GROUP®

MILLY MARKS
Young, short and stacked